Great Litany

Variant 2
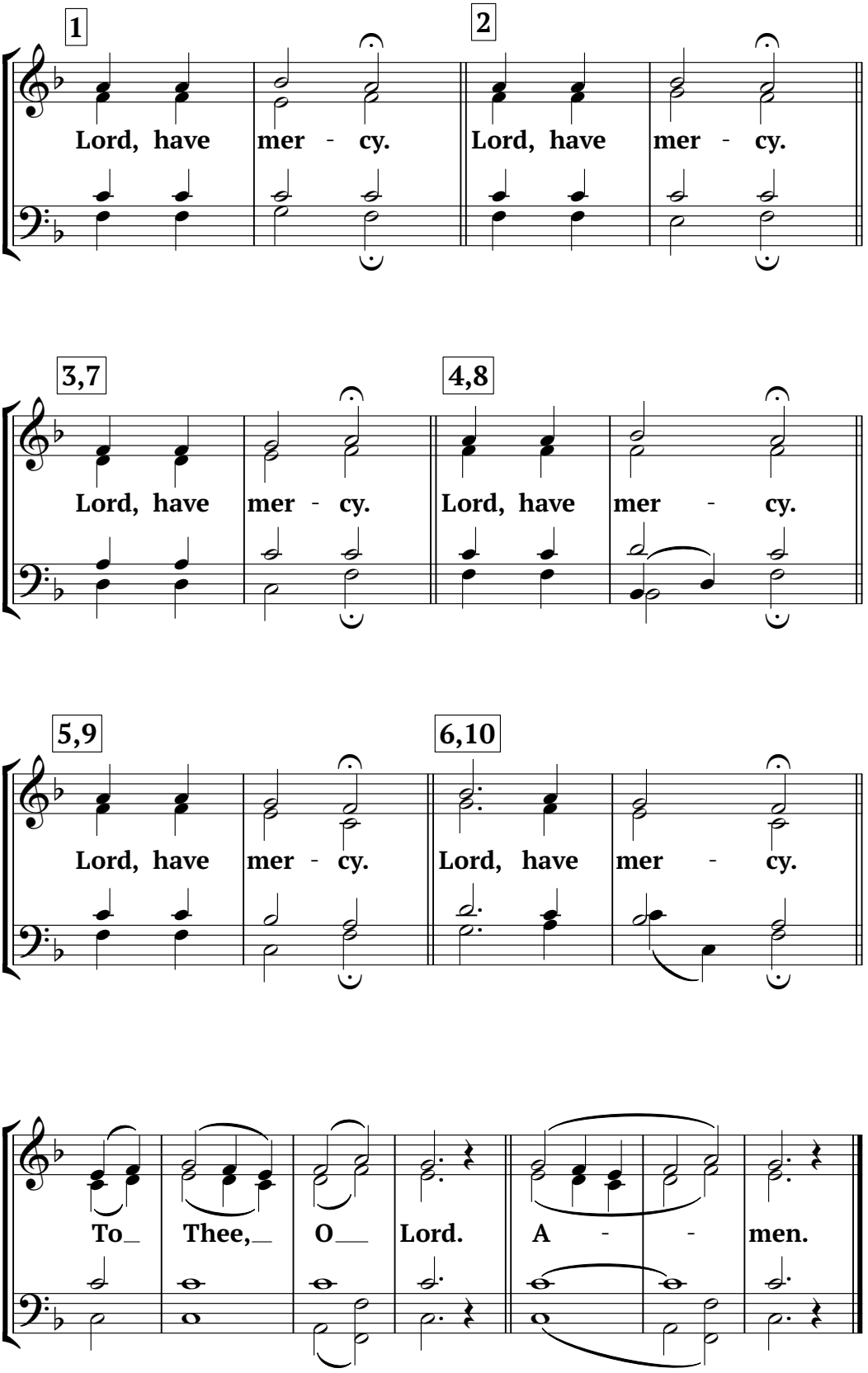
S. Smolensky